

# Option 1

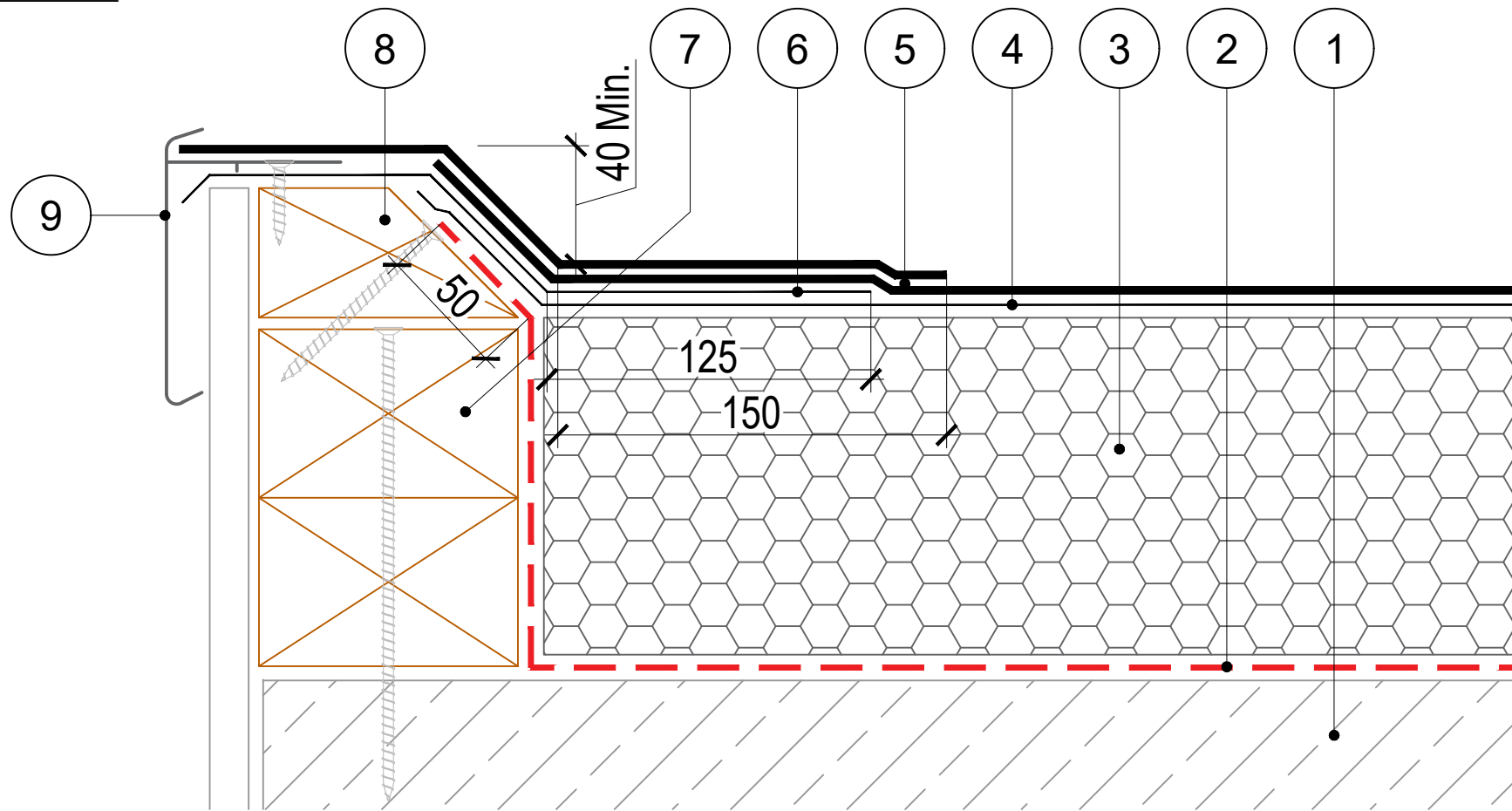

1. Substrate designed to 1:40 falls (or flat with Tapered Insulation) primed with appropriate SIGNature Primer.
2. SIGNature Air and Vapour Control Layer.
3. SIGNature approved PIR Insulation adhered with IKOpro High Performance PU Adhesive, Tapered/Flatboard - (if tissue faced, primed with IKOpro Bonding Agent), thickness to achieve design U-value, designed to 1:40 falls as per BS6229:2018).
4. SIGNature Underlay as per Specification.
5. SIGNature Torch on Capsheet.
6. SIGNature Detailing Underlay as per Specification.
7. Treated Timber sections mech fixed through loose laid DPC to existing Kerb - to achieve Min. 40mm above FFL.
8. 100mm x 50mm profiled timber Check Fillet mech fixed and primed with appropriate SIGNature Primer.
9. SIGNature GRP Trim mech fixed.
10. IKO Insulation Angle Fillet bonded with IKOpro High Performance PU Adhesive.

The waterproofing system should be installed in accordance with BS6229 (current), BS8217 (current) and AccuRoof project Specification.  
The details shown are indicative and for approval only and do not form part of any contract. Data sheets for all SIGNature products are available on request.

# Option 2

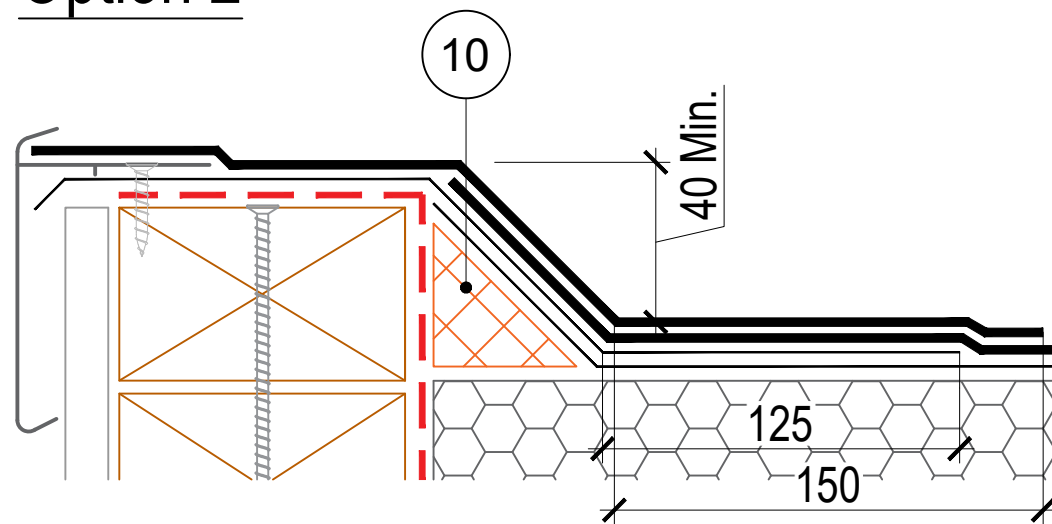

A	22/08/23	AT	Original Detail
Rev:	Date:	By:	Description:

## ACCUROOF

Unit 31F, Mannheim House, Gelders Hall Road,  
Shepshed, Loughborough, LE12 9NH  
Tel: 01509 501731  
Email: [Technical@accuroof.co.uk](mailto:Technical@accuroof.co.uk)  
Web: [www.accuroof.co.uk](http://www.accuroof.co.uk)

Drawing No:	SIGN-RBM-027	Rev:	A
-------------	--------------	------	---

Scale:	Not To Scale	Date:	22/08/2023
--------	--------------	-------	------------

Drawing:	Check Kerb - Timber GRP Trim
----------	------------------------------